

PEARL SWAN ESTATE

HARMOND BALCH ESTATE BK15, PG 406, JUNE 21, 1933

MAGNETIC
JULY 1968



PEARL SWAN ESTATE, BK13, PG 168, JUNE 25, 1904

E. ROBERT OLDMIXON
PROPERTY
±59.2 ACRES

JOHN J. & MARY J. BROZA PROPERTY
BK20, PG 104, SEPT. 26, 1963

JOSEPH DEMAREST & WIFE
PROPERTY BK18, PG 616-617
AUGUST 18, 1955

(802) 774-7007
FOR SALE

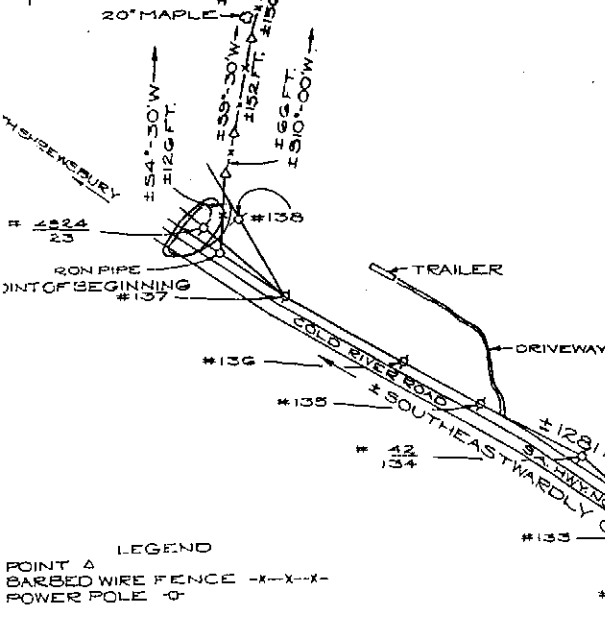

LEGEND
POINT A
BARBED WIRE FENCE -X-X-X-
POWER POLE -O-

I, PETER E. CHASE, HEREBY CERTIFY THAT
A.C.F. PRECISION SURVEYS INC. OF RUTLAND, VT.
SURVEYED THE OLDMIXON PROPERTY AS SHOWN
HEREON AND THAT THIS PLAT IS A TRUE REPRESENTATION
THEREOF. SURVEYED IN JULY 1968.
REGISTERED LAND SURVEYOR 12-69

Peter E. Chase

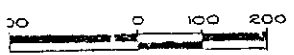
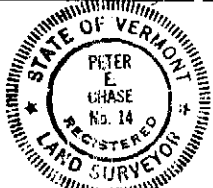

A STADIA, TRANSIT & TAPE CLOSED TRAVERSE SURVEY

WARNING

This copy is from the archives of ACF Precision Surveys, Inc. 1964 - 1975 or ACF Engineering and Surveying Corp. 1975 - 1981 and should be used for reference only. Neither the survey nor the survey plat meets the current survey standards established under 26 VSA § 2544 (a)(9). The survey data shown on this plat should not be used for subdivision or for conveyance.

A.C.F. PRECISION SURVEYS INC. REGISTERED SURVEYORS & ENGINEERS	
E. ROBERT OLDMIXON - PROPERTY COLD RIVER ROAD STATE AID HIGHWAY NO. 1 SHREWSBURY, VERMONT	
SCALE: 1" = 200 FT.	DATE: JULY 1969
DRAWN BY LYNN J. EDMUNDS	