

Tax Map R24, Lot 51
ARGNER

Tax Map R24, Lot 49
PARRY A WINSWORTH

Tax Map R24, Lot 51A
DAVID E. YORK
&
CHADY OSEER YORK
2200/7

Tax Map R24, Lot 48-1
PECCY JEAN WINSWORTH
1156/108

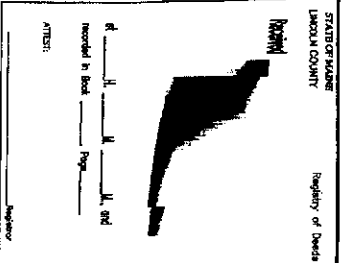

APPROVED: Town of Waldoboro, Maine, Planning Board
DATE: _____

CALL TABLE 1

OBJECT	SYMBOL	DESCRIPTION
1	[Symbol]	Proposed Lot
2	[Symbol]	Proposed Lot
3	[Symbol]	Proposed Lot
4	[Symbol]	Proposed Lot
5	[Symbol]	Proposed Lot
6	[Symbol]	Proposed Lot
7	[Symbol]	Proposed Lot
8	[Symbol]	Proposed Lot
9	[Symbol]	Proposed Lot
10	[Symbol]	Proposed Lot
11	[Symbol]	Proposed Lot
12	[Symbol]	Proposed Lot
13	[Symbol]	Proposed Lot
14	[Symbol]	Proposed Lot
15	[Symbol]	Proposed Lot
16	[Symbol]	Proposed Lot
17	[Symbol]	Proposed Lot
18	[Symbol]	Proposed Lot
19	[Symbol]	Proposed Lot
20	[Symbol]	Proposed Lot
21	[Symbol]	Proposed Lot
22	[Symbol]	Proposed Lot
23	[Symbol]	Proposed Lot
24	[Symbol]	Proposed Lot
25	[Symbol]	Proposed Lot

Tax Map R21, Lot 31
CAROLYN GUSTRA
&
FRANK X. GUSTRA, JR.
1169/206

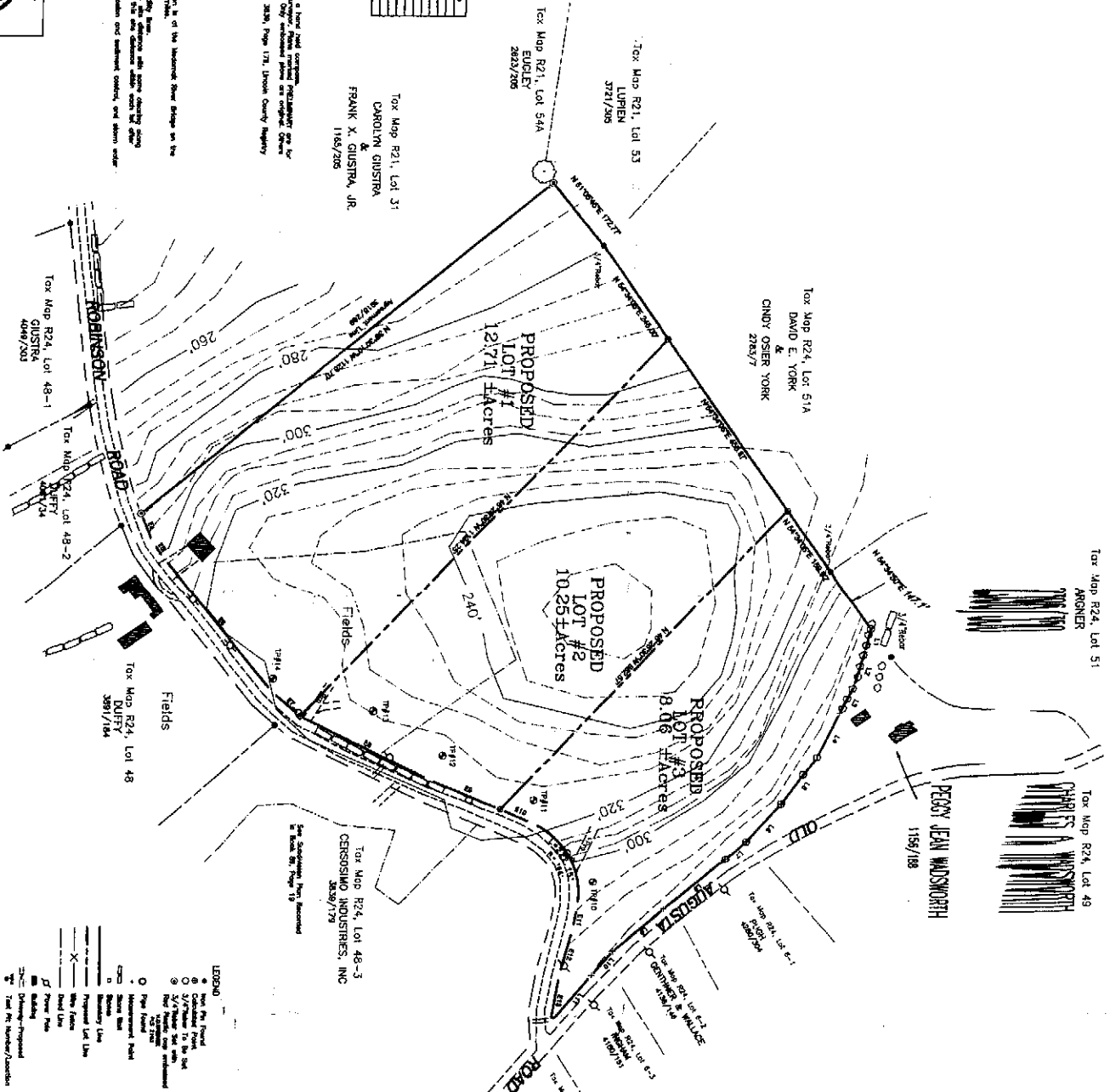

CALL TABLE 2

OBJECT	SYMBOL	DESCRIPTION
1	[Symbol]	Proposed Lot
2	[Symbol]	Proposed Lot
3	[Symbol]	Proposed Lot
4	[Symbol]	Proposed Lot
5	[Symbol]	Proposed Lot
6	[Symbol]	Proposed Lot
7	[Symbol]	Proposed Lot
8	[Symbol]	Proposed Lot
9	[Symbol]	Proposed Lot
10	[Symbol]	Proposed Lot
11	[Symbol]	Proposed Lot
12	[Symbol]	Proposed Lot
13	[Symbol]	Proposed Lot
14	[Symbol]	Proposed Lot
15	[Symbol]	Proposed Lot
16	[Symbol]	Proposed Lot
17	[Symbol]	Proposed Lot
18	[Symbol]	Proposed Lot
19	[Symbol]	Proposed Lot
20	[Symbol]	Proposed Lot
21	[Symbol]	Proposed Lot
22	[Symbol]	Proposed Lot
23	[Symbol]	Proposed Lot
24	[Symbol]	Proposed Lot
25	[Symbol]	Proposed Lot

- SURVEY NOTES:**
1. Survey was conducted in accordance with a recent Maine Department of Transportation G.P.S. survey and any other data necessary for completion. All measurements were made on the ground.
 2. The proposed survey was conducted in June 2012.
 3. The proposed survey was conducted in accordance with the Maine Surveying Act and Rules.
 4. Total area of Parcel is 31.02 acres.
- SUBDIVISION NOTES:**
1. Land Use District: Rural Residential
 2. The proposed subdivision is of the Standard Street Design as per the Standard Street Design Manual, Chapter 17, 2005.
 3. The proposed subdivision is in compliance with the Standard Street Design Manual, Chapter 17, 2005.
 4. The proposed subdivision is in compliance with the Standard Street Design Manual, Chapter 17, 2005.

- LEGEND:**
- (Circle with dot) Proposed Lot
 - (Circle with cross) Proposed Lot
 - (Circle with plus) Proposed Lot
 - (Circle with asterisk) Proposed Lot
 - (Circle with x) Proposed Lot
 - (Circle with triangle) Proposed Lot
 - (Circle with square) Proposed Lot
 - (Circle with diamond) Proposed Lot
 - (Circle with hexagon) Proposed Lot
 - (Circle with octagon) Proposed Lot
 - (Circle with decagon) Proposed Lot
 - (Circle with dodecagon) Proposed Lot
 - (Circle with hexagram) Proposed Lot
 - (Circle with octagram) Proposed Lot
 - (Circle with decagram) Proposed Lot
 - (Circle with dodecagram) Proposed Lot
 - (Circle with hexagram) Proposed Lot
 - (Circle with octagram) Proposed Lot
 - (Circle with decagram) Proposed Lot
 - (Circle with dodecagram) Proposed Lot
 - (Circle with hexagram) Proposed Lot
 - (Circle with octagram) Proposed Lot
 - (Circle with decagram) Proposed Lot
 - (Circle with dodecagram) Proposed Lot

CORNER POST SURVEYING
215 Robinson Road
Lincoln County
State of Maine
January 31, 2012
1" = 100 Feet
CORNERS APPROX. 5'



PRELIMINARY

ROBINSON ROAD SUBDIVISION - NORTH
PROPOSED CONDITIONS PLAN
Cersosimo Industries, Inc.
PO Box 1800
Waldoboro, ME 04862

Tax Map R24, Lot 48A
215 Robinson Road
Town of Waldoboro
County of Lincoln
State of Maine
January 31, 2012
1" = 100 Feet
CORNERS APPROX. 5'