

LOCATION PLAN
GREENFIELD,
MASSACHUSETTS
NO SCALE

CERTIFICATION
APPROVAL BY THE PLANNING BOARD UNDER
THE PROVISIONS OF THE MASSACHUSETTS
DIVISION CONTROL LAW IS
REQUIRED.
GREENFIELD PLANNING BOARD
SIGNED: _____
DATE: _____

I CERTIFY THAT THIS PLAN HAS BEEN PREPARED
BY ME OR UNDER MY CLOSE PERSONAL SUPERVISION
AND THAT I AM A LICENSED SURVEYOR AND REGISTERED
OF THE COMMONWEALTH
OF MASSACHUSETTS.

RICHARD A. ROBERTS, P.L.S. DATE _____

**LOCUS IS LAND OF
CERSOSIMO INDUSTRIES, INC.
BOOK 4955 PAGE 303
TAX MAP R11 LOT 33
TOTAL AREA = 22.345 ACRES**

LINE TABLE

LINE	LENGTH	BEARING
L1	104.933	S75°50'02"E
L2	140.402	N45°52'52"E
L3	140.402	N45°52'52"E
L4	12.651	S58°52'49"E
L5	49.051	N00°11'03"E
L6	24.864	N85°09'45"E
L7	85.446	S18°29'39"E
L8	33.91	S17°32'15"E
L9	33.91	S17°32'15"E

MAD REFERENCES

1. THE SURVEY AND PLAN ARE BASED ON A TOTAL STATION AND DATA COLLECTOR SURVEY PERFORMED DURING THE MONTHS OF MAY AND JUNE 2005, AND IS MADE TO THE STANDARD CARE OF PROFESSIONAL SURVEYING PRACTICE IN THE STATE OF MASSACHUSETTS (250 CMR 6.00)
2. THE BEARINGS ON THIS PLAN ARE REFERRED TO THE MERIDIAN OF MAP REFERENCE 1.
3. THIS SURVEY WAS PREPARED WITHOUT BENEFIT OF A TITLE REPORT AND IS SUBJECT TO ANY STATE OF FACTS THAT MAY BE DISCOVERED THAT REPORT MIGHT REVEAL.

NOTES

1. THE SURVEY AND PLAN ARE BASED ON A TOTAL STATION AND DATA COLLECTOR SURVEY PERFORMED DURING THE MONTHS OF MAY AND JUNE 2005, AND IS MADE TO THE STANDARD CARE OF PROFESSIONAL SURVEYING PRACTICE IN THE STATE OF MASSACHUSETTS (250 CMR 6.00)
2. THE BEARINGS ON THIS PLAN ARE REFERRED TO THE MERIDIAN OF MAP REFERENCE 1.
3. THIS SURVEY WAS PREPARED WITHOUT BENEFIT OF A TITLE REPORT AND IS SUBJECT TO ANY STATE OF FACTS THAT MAY BE DISCOVERED THAT REPORT MIGHT REVEAL.

I HEREBY CERTIFY THAT I RECORDED THIS PLAN AND THAT NO NOTICE OF APPEAL THEREON HAS BEEN RECORDED BY ME.
GREENFIELD TOWN CLERK DATE _____

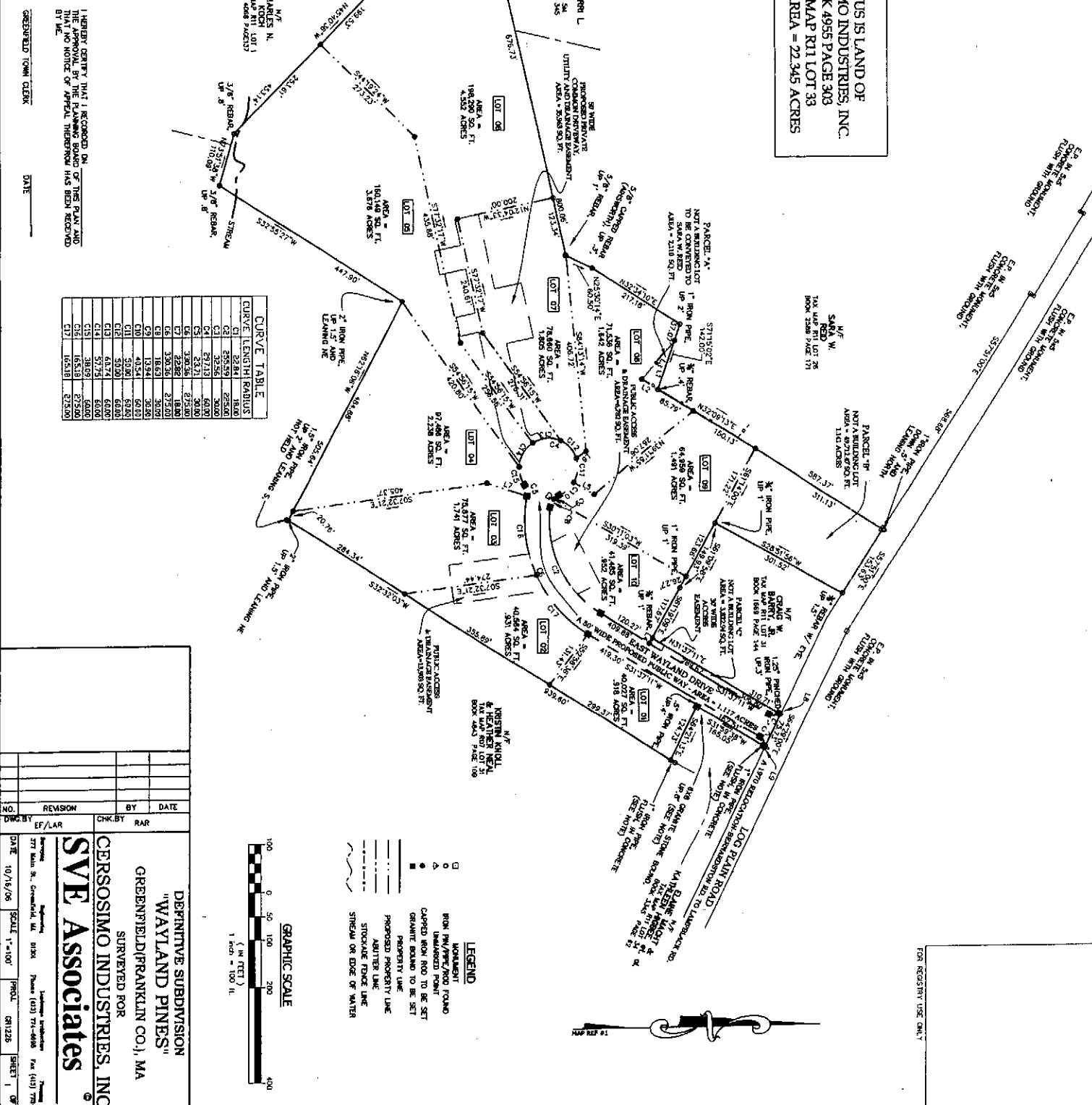

CURVE TABLE

STATION	CHORD BEARING	CHORD LENGTH	ARC LENGTH	AREA
C1	S28°34'18"E	18.00	18.00	0.00
C2	S28°34'18"E	28.00	28.00	0.00
C3	S28°34'18"E	38.00	38.00	0.00
C4	S28°34'18"E	48.00	48.00	0.00
C5	S28°34'18"E	58.00	58.00	0.00
C6	S28°34'18"E	68.00	68.00	0.00
C7	S28°34'18"E	78.00	78.00	0.00
C8	S28°34'18"E	88.00	88.00	0.00
C9	S28°34'18"E	98.00	98.00	0.00
C10	S28°34'18"E	108.00	108.00	0.00
C11	S28°34'18"E	118.00	118.00	0.00
C12	S28°34'18"E	128.00	128.00	0.00
C13	S28°34'18"E	138.00	138.00	0.00
C14	S28°34'18"E	148.00	148.00	0.00
C15	S28°34'18"E	158.00	158.00	0.00
C16	S28°34'18"E	168.00	168.00	0.00
C17	S28°34'18"E	178.00	178.00	0.00

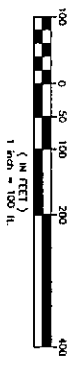

- LEGEND**
- WORKING POINT
 - NEW UNLAPPED POINT
 - ▲ CAPED IRON NAIL TO BE SET
 - GRANITE BEARING TO BE SET
 - PROPOSED PROPERTY LINE
 - - - - - ADJUTER LINE
 - STOCKADE FENCE LINE
 - STREAM OR EDGE OF WATER

NO. _____ REVISION _____ BY _____ DATE _____
DWC BY _____ EF/LAR _____
CHK BY _____ RAR _____

CERSOSIMO INDUSTRIES, INC.
DEFINITIVE SUBDIVISION
"WAYLAND PINES"
GREENFIELD/FRANKLIN CO., MA
SURVEYED FOR

SVE Associates

777 Main St., Greenfield, MA 01302 Phone (413) 774-4888 Fax (413) 774-4888

DATE 10/15/06 SCALE 1"=100' PROJ. GR1226 SHEET 1 OF 1