

Name: WINCHESTER
 Date: 8/13/2007
 Scale: 1 inch equals 1000 feet

Location: 042° 50' 46.9" N 072° 17' 54.5" W

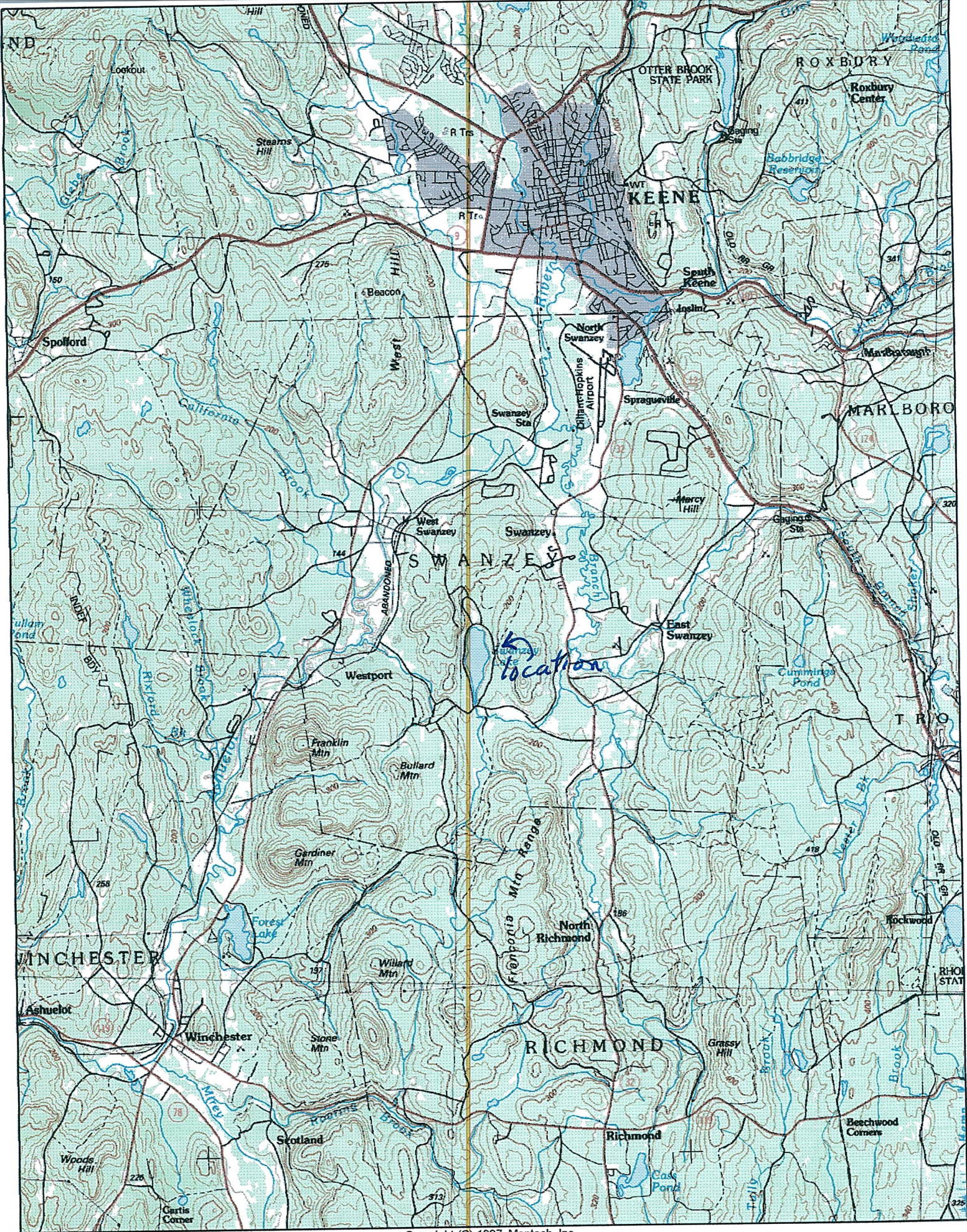

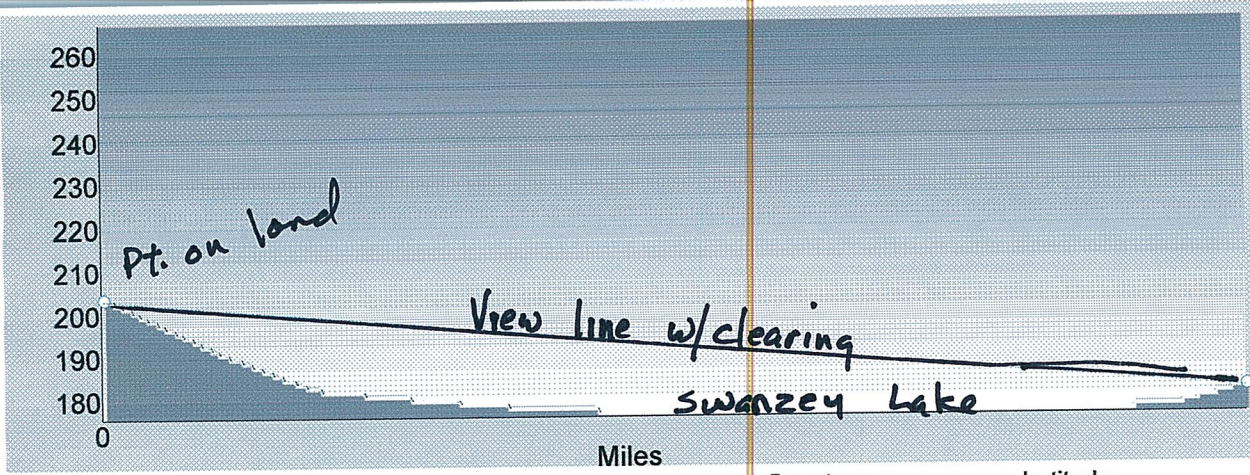

Total distance: 2645 feet

Ground distance: 2651 feet

Climbing: 5 meters
 Descending: -27 meters
 Elevation change: -22 meters
 Min/Max: 175/203

Latitude: 042° 50' 48.3" N
 Longitude: 072° 17' 51.9" W
 Elevation: 181 meters
 Grade: 1%

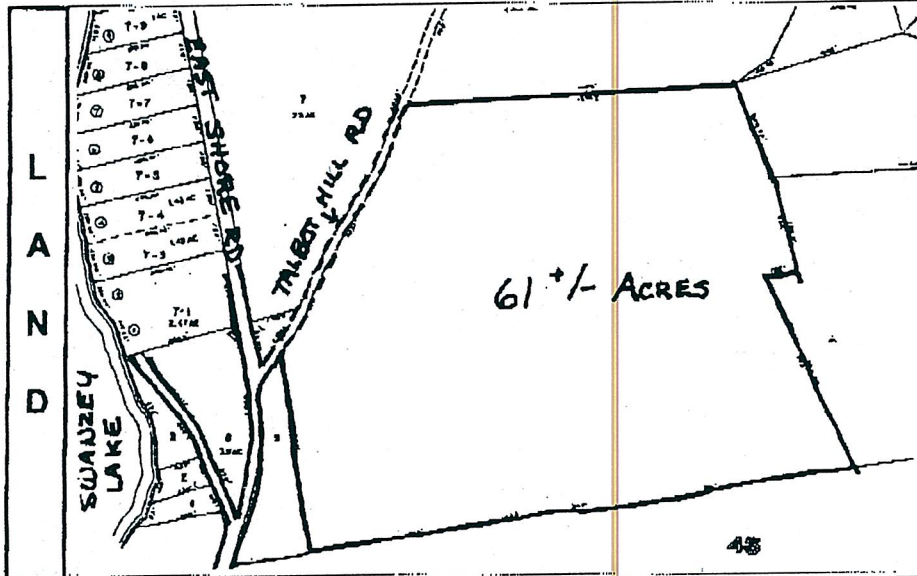

Acres: 61.000
Square Feet: 2657160
Road Frontage: 1021
Estimated Open: 5
Subdivision:
Permit Number:
Pole Number:
Zoning: X
Taxes: ~~197~~ \$197. 1/2 yr.
Tax Rate:
Tax Year: ~~2007~~ 2007
Tax Reduction: BY
Assessment Year:

Easements: N
Power Company:
Exposure:
Surveyor:

DIRECTIONS ACCESS FROM EAST SHORE RD. ON RIGHT. SEE ARROW SIGN.

Book: 0
Page: 0
Map: 44
Lot: 010
Block:
SchDist: SAU #38
Elem: MT CAESAR
Jr High: MRHS
High School: MRHS

REMARKS LESS THAN 100' OFF EAST SHORE RD. CLASS 6 ROAD W/1021' OF ROAD FRONTAGE. GOOD TIMBER VALUE - REPORT AVAILABLE. PREVIOUSLY AN OLD CAMP W/LOVELY VIEW OF SWANSEY LAKE. WITH UP GRADE OF ROAD, POTENTIAL LOVELY SPOT FOR NEW HOME OR POSSIBLE SUBDIVISION.

FEATURES

Land Type: Tmbr,DevPot
Description: Rolling,View
Location:

Development Potential: Surveyed
Amenities:

Restrictions:
Water/Sewer: OSWeI Nd, OSSepNd

Electric: None
Gas: None
Road: Other

Deed Type:
Financing:
Flood Zone: U

Shore Rights:
Water Frontage:
Water Body:
Owned:
Shared:

Subject to errors, omissions, prior sale, change or withdrawal without notice. The agency whose name appears at the top of this page may or may not be the listing agency for this property.
 List Office: ERA Meziello Group/Keene List: Ulenia Henry Copyright: Quest Technologies Inc. ©2000-2001